

DETALHE DAS ALTURAS E POSICIONAMENTO DE PLACAS

FIXAÇÃO EM POSTES DE MADEIRA

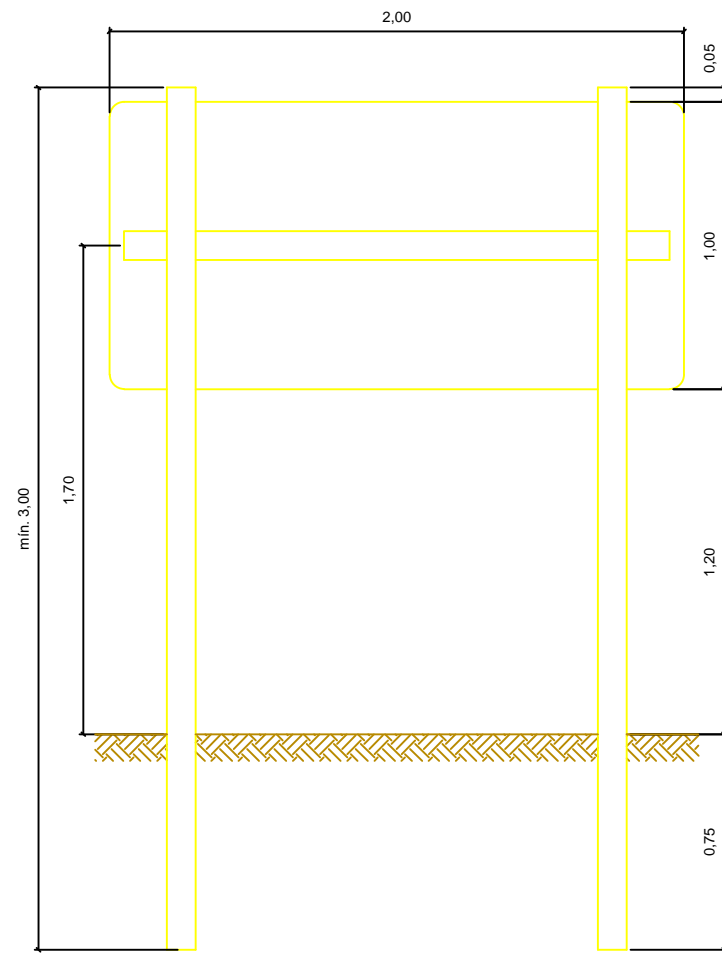

INDICAÇÃO
2,00 x 1,00

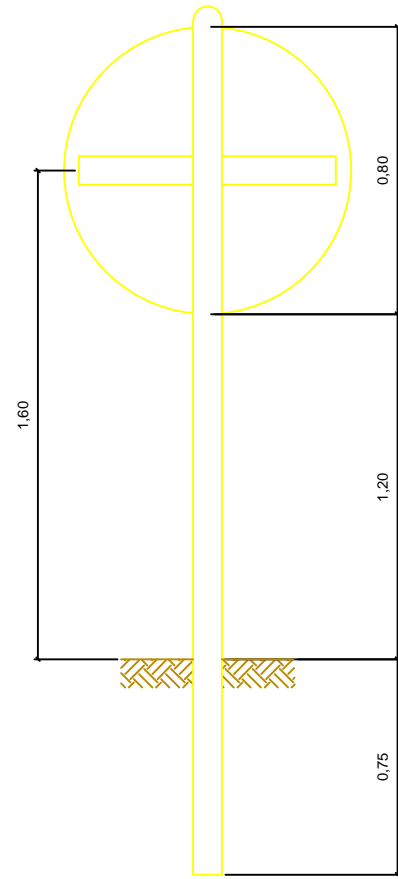

REGULAMENTAÇÃO
Ø 0,80

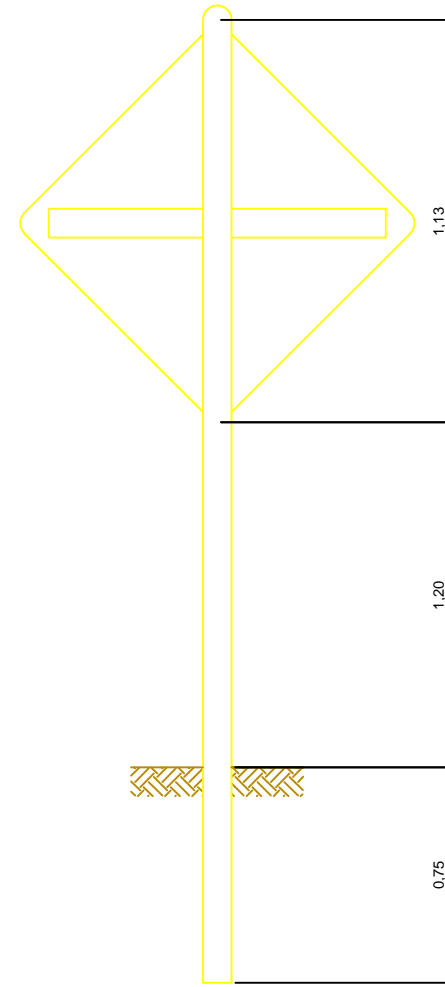

ADVERTÊNCIA
0,80 x 0,80

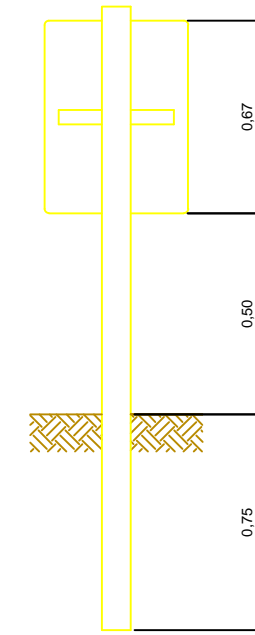

MARCO QUILOMÉTRICO
0,50 x 0,67

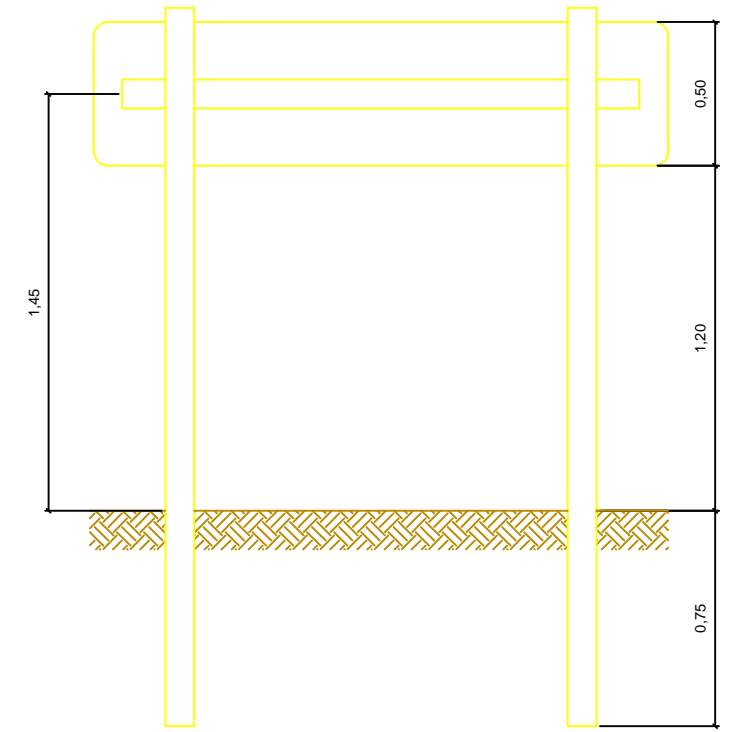

DIREÇÃO
2,00 x 0,50

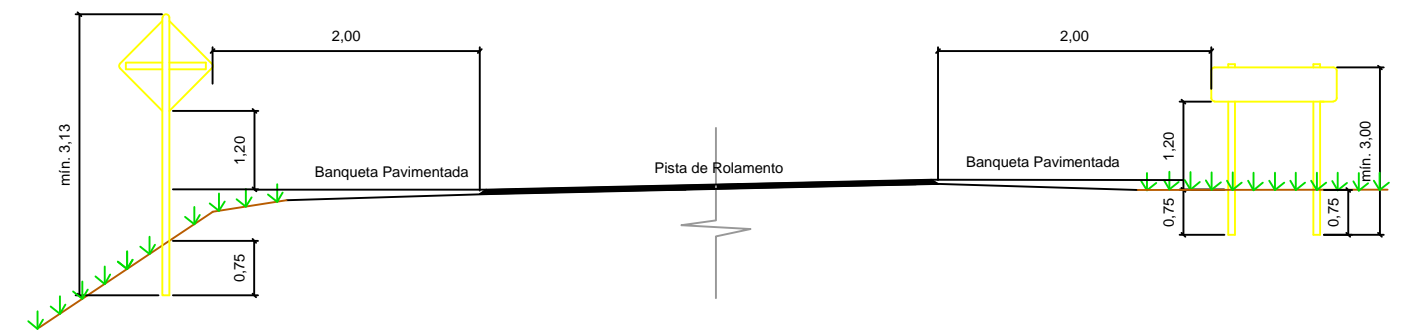
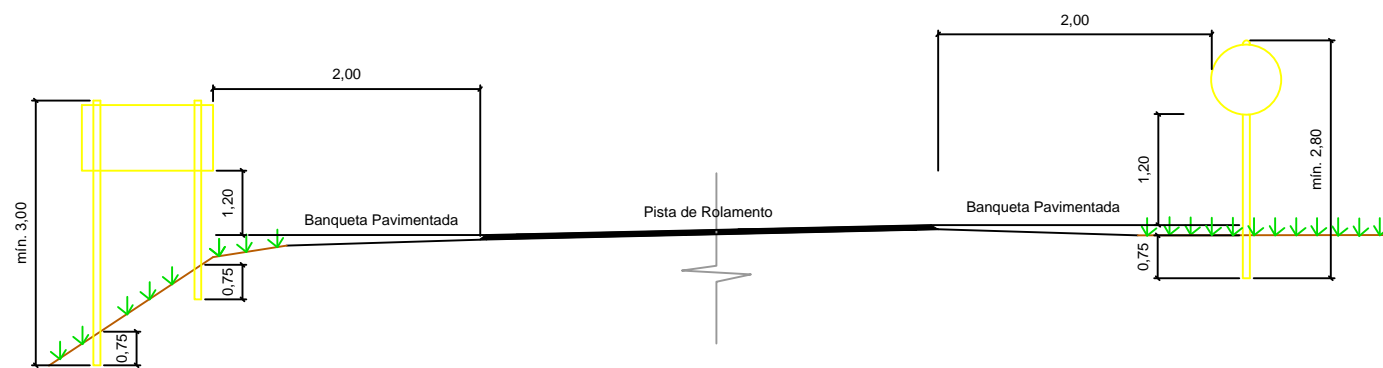

Nov./2013